

**Parcel 4 Tile Map
(4 of 4)**

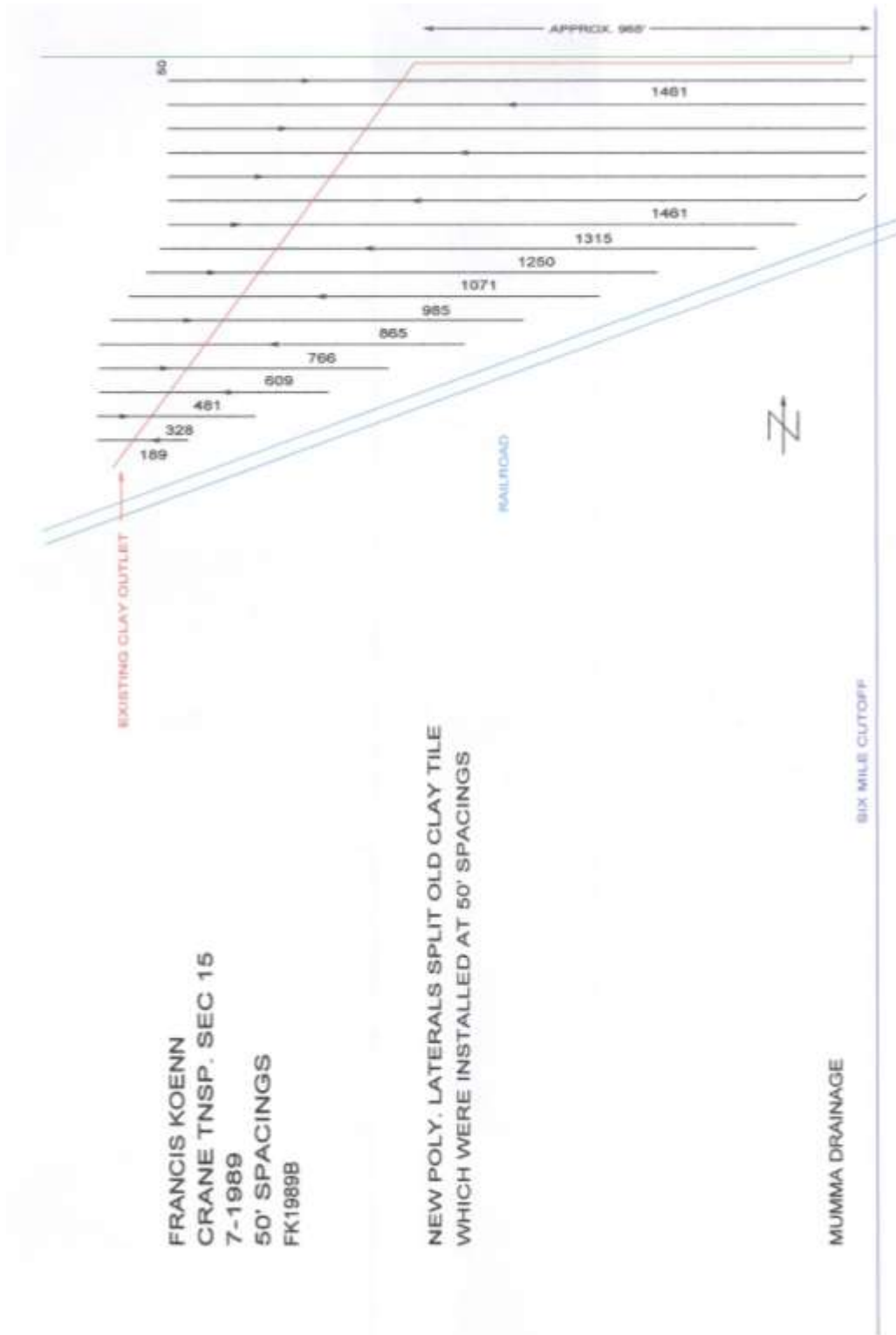

SUBJECT: KOENN FRANCIS KOENNFK FK =
DESCRIPTION: CRANE TNSP. SEC 15
DATE: FK1989B 7-89

NOTES: THIS FIELD IS EAST OF WHERE LANE(T-216) TURNS TO THE NORTH, TO THE SIX MILE CUTOFF. THE LATERALS GO TO THE BEGINNING OF A RIDGE APPROX. 1500' FROM THE CUTOFF. AN OUTLET, INSTALLED BY ALVIN KLOP., DRAINS INTO THE RAVINE GOING INTO THE CUTOFF. IT RUN WEST ALONG THE LINE TO A POINT APPROX. 965' WEST OF THE EAST EDGE OF THE FIELD, THEN TURNS SOUTHWEST. THE LATERALS RUN BOTH WAYS TO THE OUTLET. THERE WERE NO CLAY TILE INSTALLED ON THE VERY EAST END OF THE FIELD. THE ONLY TILE THERE ARE THE NEW POLY. AT 50' SPACINGS. THE OUTLET HAS APPROX. 40" OF COVER ON IT, & WAS CLEAN. THE OLD CLAY LATERALS WENT OVER THE RIDGE, BROKE GRADE & WENT TO ANOTHER OUTLET TO THE WEST. WE STOPPED AT THE START OF THE RIDGE.