

Parcels 7 and 8 Survey

# Plat of Survey

Being a part of the West half (1/2) of the Northwest quarter (1/4) of Section 13, Town 3 North, Range 2 East, Crane Township, Paulding County, Ohio.

For: Martha Louise Overmeyer & James William Koenn, Co-Trustees  
Deed Ref: Vol. 517, Pg. 1776

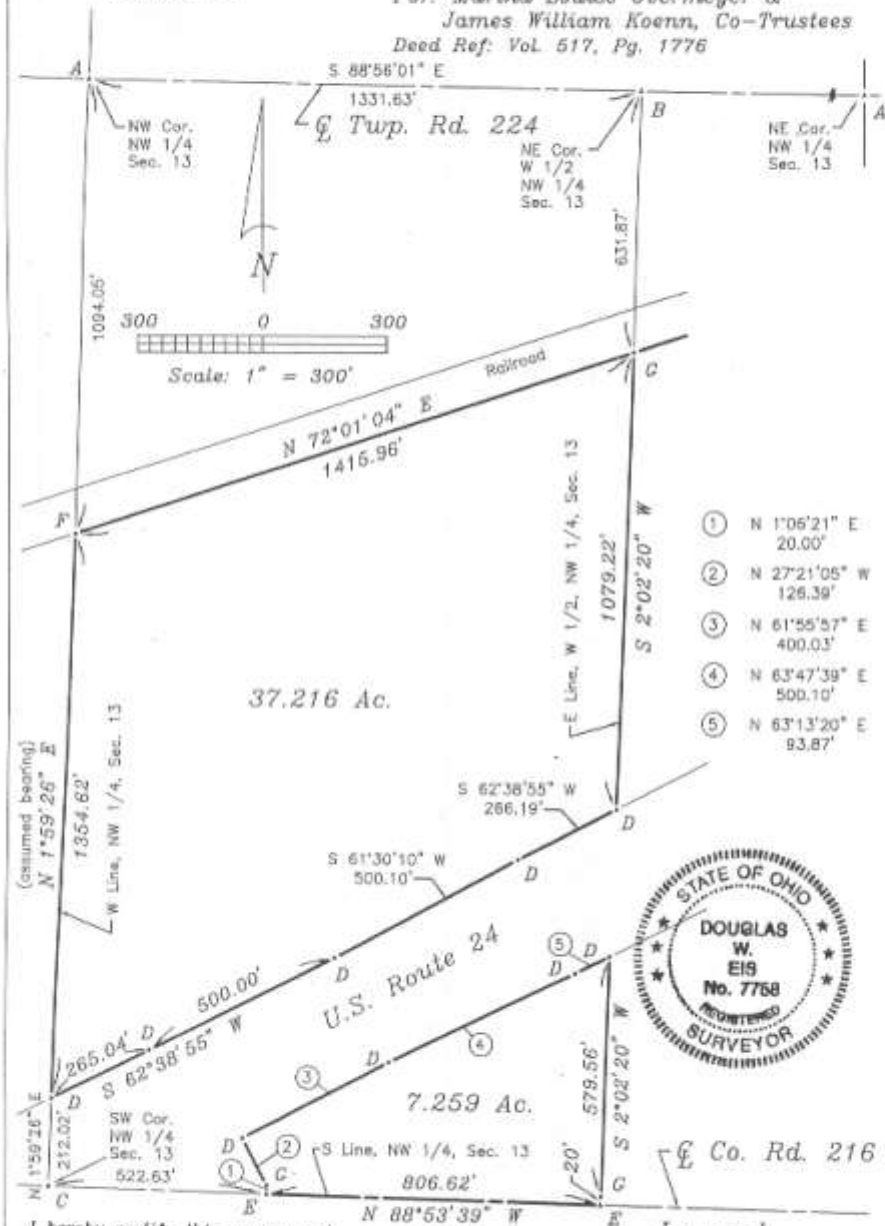

- ① N 1°05'21" E 20.00'
- ② N 27°21'05" W 126.39'
- ③ N 61°55'57" E 400.03'
- ④ N 63°47'39" E 500.10'
- ⑤ N 63°13'20" E 93.87'



I hereby certify this survey and notes to be correct to the best of my knowledge.

*Douglas W. Eis*  
Douglas W. Eis  
Registered Surveyor No. 7758  
D.W. Eis Surveying  
16-883 St. Rt. 281  
Holgate, Ohio 43527  
(419) 762-5468  
July 29, 2010  
Survey No. B1938-Pa-Cr-B-6-10

- Legend**
- A = Mag nail found
  - B = Railroad spike found
  - C = Point found, ODOT
  - D = Iron pin found, ODOT
  - E = Mag nail set
  - F = Iron pin & cap found
  - G = Iron pin & cap set